

27710 245th Ave SE Maple Valley

Step up to the Luxury You Deserve

PROPERTY DETAILS

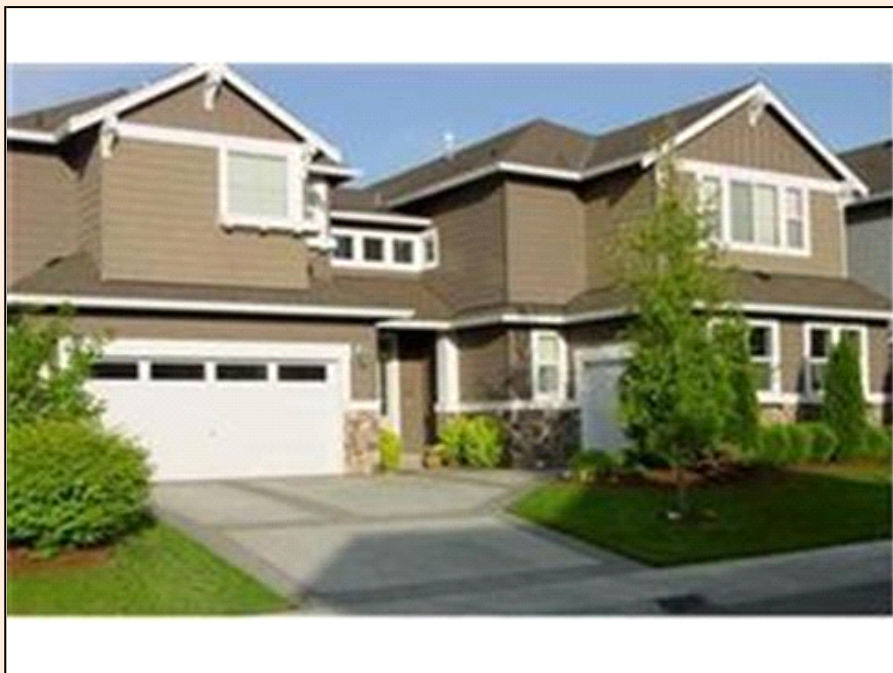

Listing Price: **\$548,950**

Listing Address: 27710 245th Ave SE
Maple Valley
WA 98038

Bedrooms: 5

Full Baths: 2

Partial Baths: 1

SQ FT: 3610

Lot Size: 8541

Garage: 3 Car

Heat Source: Gas

Schools: Tahoma

QR Code:

On a SmartPhone?
Scan the QR code
to see this listing



PROPERTY DESCRIPTION

Extended Hardwoods into Family Room

Kitchen with Granite & Stainless

Main floor Bedroom/Office with 3/4 Bath

Custom Organizers in many Bedrooms

HUGE Bonus Room Upstairs

Recently Installed A/C (Heat Pump)

Concrete Curbing & Oversized Patio

Walking Distance to Park

Security System

Grand in scale but warm and welcoming, this spacious 5 Bedroom plan offers everything you could possibly need or desire in a well-priced property. This beautifully appointed floorplan boasts oversized rooms and dramatic architectural details. Soaring 2 Story ceilings in the Formal Dining room make an immediate impression from the spacious Foyer. Gleaming hardwood flooring has been extended through the Kitchen into the Family Room. The main floor offers the convenience of a 5th BR with 3/4 Bath nearby...perfect for guests or in-home office. A custom built double desk has been fitted for this room and will remain with the home. Upstairs there are 3 Bedrooms, 2 of which have been fitted with custom closet organizers, a pool-table sized Bonus Room and across the "catwalk" you'll find luxuriously appointed Master Suite with "His & Hers" closets. The "His & Hers" theme is repeated in the luxurious Master Bath with separate sinks, a vanity area, tile tub & shower surround. Step onto the oversized patio to enjoy the fully fenced rear yard. This home is located within convenient walking distance to "The Climbing Wall" park and is served by the highly acclaimed Tahoma School District!

CONTACT INFORMATION



Colleen & Co.
RE/MAX Select Real Estate
colleenfish.com
21629 Maple Valley Hwy
Maple Valley WA 98038
425-432-5400
425-432-4417
colleenf@remax.net



Equal Housing Opportunity

Property information deemed reliable but not guaranteed and should be verified.

Copyright © 2003-2012 Real Pro Systems LLC. All rights reserved.