

# 23011 SE 239th Pl Maple Valley

Chaffey Built 4 BR in Valley Meadows

## PROPERTY DETAILS

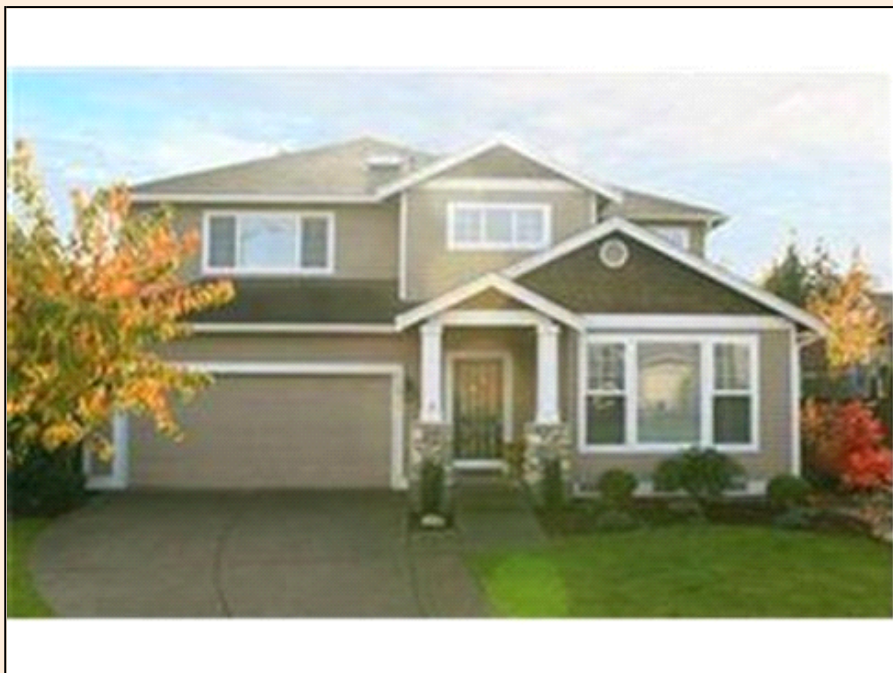

**Listing Price:** **\$359,900**

**Listing Address:** 23011 SE 239th Pl  
Maple Valley  
WA 98038

**Bedrooms:** 4

**Full Baths:** 2

**Partial Baths:** 1

**SQ FT:** 2410

**Lot Size:** 6223

**Garage:** 2 Car

**Heat Source:** Gas

**Schools:** Tahoma

**QR Code:**

On a SmartPhone?  
Scan the QR code  
to see this listing



## PROPERTY DESCRIPTION

**G**reat opportunity to live in Valley Meadows at an incredibly affordable price!

What's on your list today? A spacious Chaffey-built 4 BR home on quiet cul-de-sac in a GREAT neighborhood designed around large central park? Upstairs laundry? Main floor Den? Extensive hardwood flooring w/ Island Kit? Luxurious 5 piece bath? Tile floors & Counters? Over-sized bedrooms? A/C & Sprinkler System? Dog Run? Rock Creek Elementary? New interior paint? Then this is it! Home has been PRE-INSPECTED-work orders completed. PLUS One year 1% buy-down available thru Plus Relocation Mtg!

## CONTACT INFORMATION



**Colleen & Co.**  
**RE/MAX Select Real Estate**  
**colleenfish.com**  
21629 Maple Valley Hwy  
Maple Valley WA 98038  
425-432-5400  
425-432-4417  
colleenf@remax.net



**Colleen Fischesser**  
Broker/Owner  
425-432-5400

*Colleen  
& company*  
Service. Quality. Results

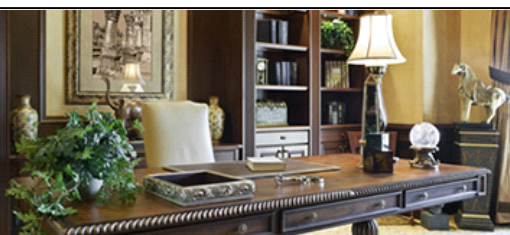

**Equal Housing Opportunity**

Property information deemed reliable but not guaranteed and should be verified.

Copyright © 2003-2012 Real Pro Systems LLC. All rights reserved.

